

FRONT ELEVATION

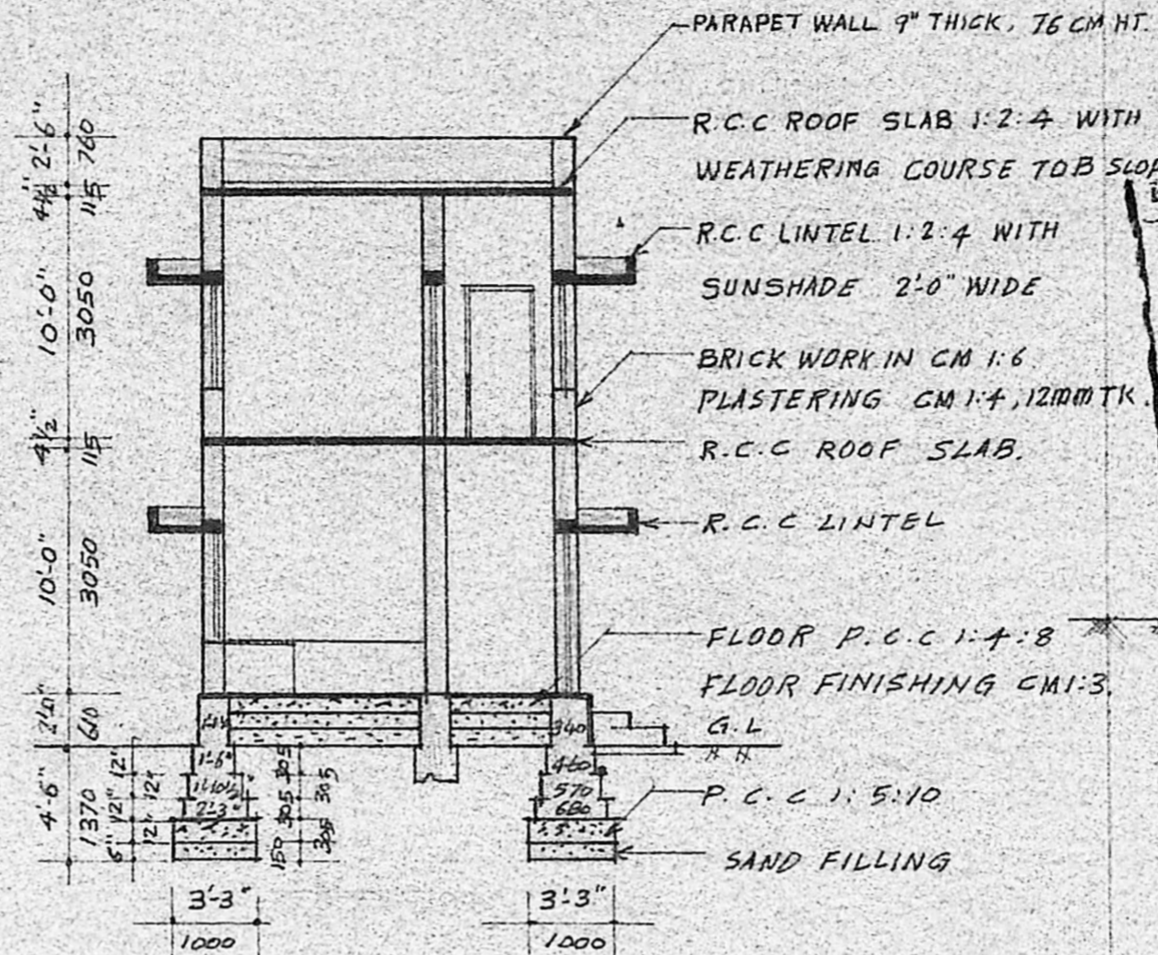

SECTION ON 'AA'

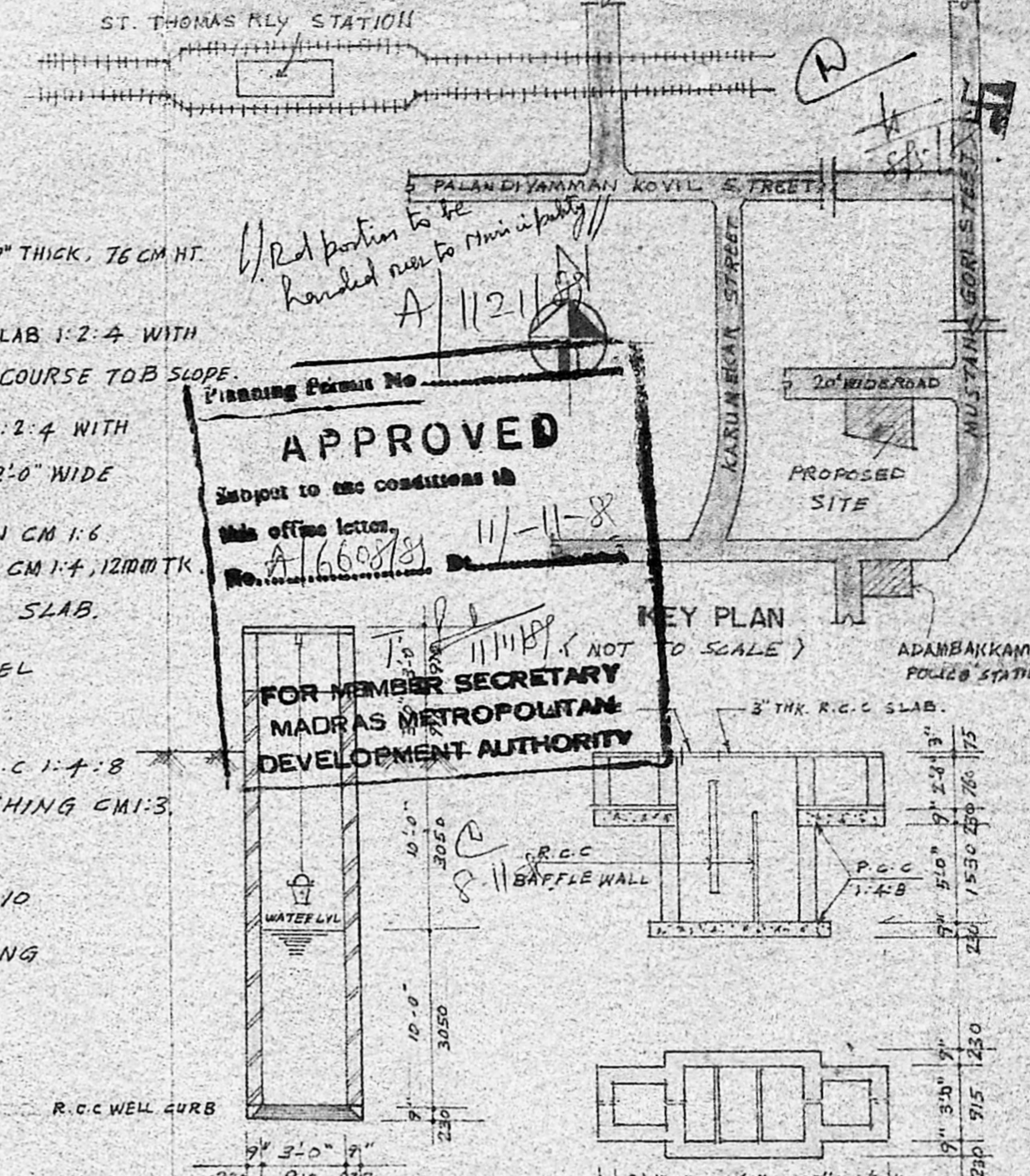

APPROVED
 Subject to the conditions in this office letter.
 No. A/6608/81
 11-11-8

FOR MEMBER SECRETARY
 MADRAS METROPOLITAN
 DEVELOPMENT AUTHORITY

SECTION OF WELL

PLAN
 DETAIL OF SEPTIC TANK

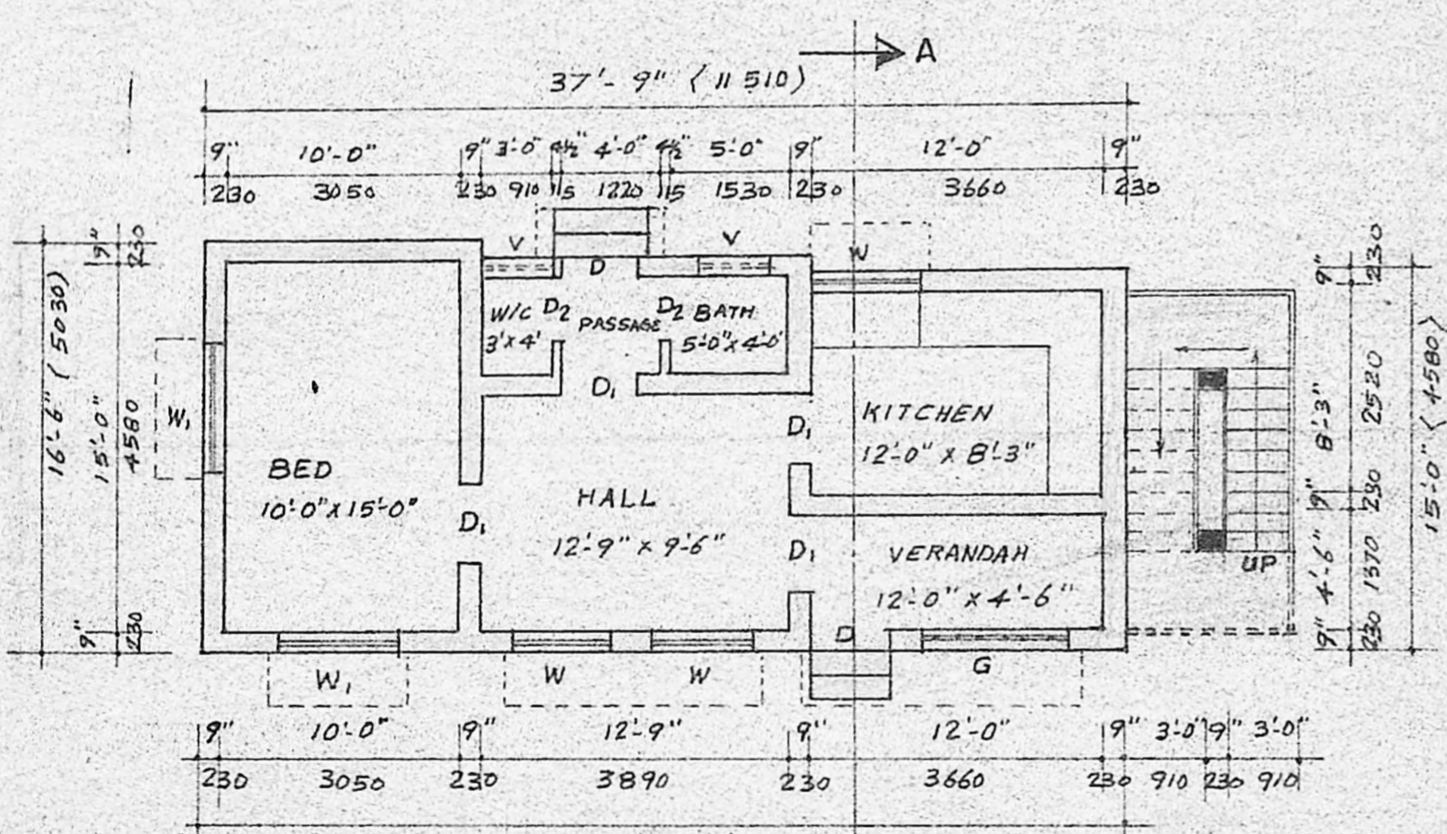

GROUND FLOOR PLAN

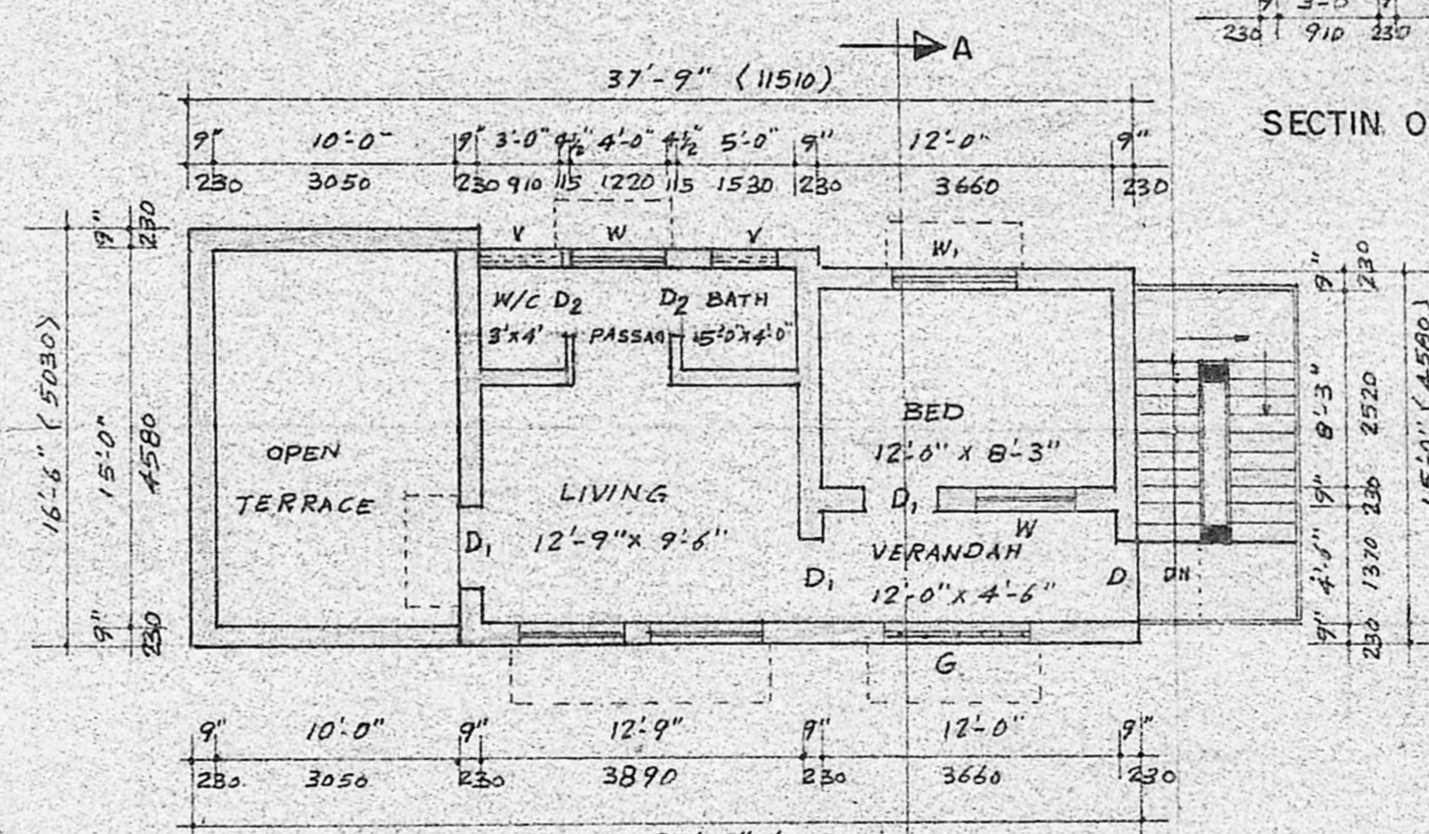

FIRST FLOOR PLAN

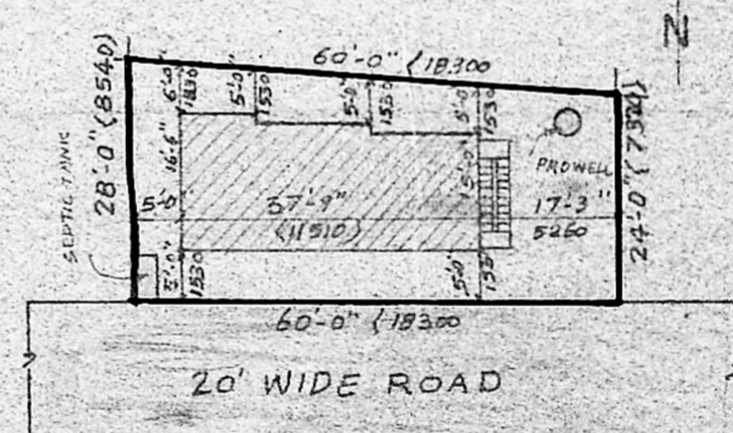

SITE PLAN
 scale: 1" = 16'-0" (1:200)

SCHEDULE OF JOINERY		COLOUR REFERENCE	
D DOOR	3'-3" x 6'-6" (1000 x 2000)	PROPOSED	ROAD
D1 DOOR	3'-0" x 6'-6" (910 x 2000)	BOUNDARY	EXISTING
D2 DOOR	2'-6" x 6'-6" (760 x 2000)		
W WINDOW	4'-0" x 4'-6" (1220 x 1370)		
W1 WINDOW	5'-0" x 4'-6" (1530 x 1370)		
V VENTILATOR	3'-0" x 2'-0" (910 x 610)		
G GRILL WORK	6'-0" x 4'-6" (1830 x 1370)		
STAIR CASE	BREAD: 22CM		
		AREA DETAILS	
		PLOT AREA	1560 144.92
		GROUND FLOOR AREA	594 55.14
		FIRST FLOOR AREA	420 39.10
		PLOT COVERAGE	38%
		INDEX	0.65

PLAN SHOWING THE PROPOSED CONSTRUCTION DWELLING HOUSE AT PLOT NO. II IN OLD PYMASH NO. 57/1 TO 57/38 58/1, S.NO.183/12 TO 15, 192/5 TO 148 T.S.No.56 BLOCK No.17 IN ADAMBAKKAM VILLAGE SAIDAPET TALUK ALANDUR MUNICIPALITY, MADRAS

OWNER

S. SRIDHARAN, D.C.E.,
 Licensed Surveyor
 Alandur Municipality
 Res. 81, Ellamuthamman Kovil Street
 (Near Rly Stn.) Palavanthangal
 MADRAS-600114
 LICENSED SURVEYOR